

13969

JUN 7 1950

REF: PLAT OF SANS SOUCI DEVELOPMENT CO., FILED AS PROPERTY OF J. P. ROSAMOND IN PL. BK. H, P. 186

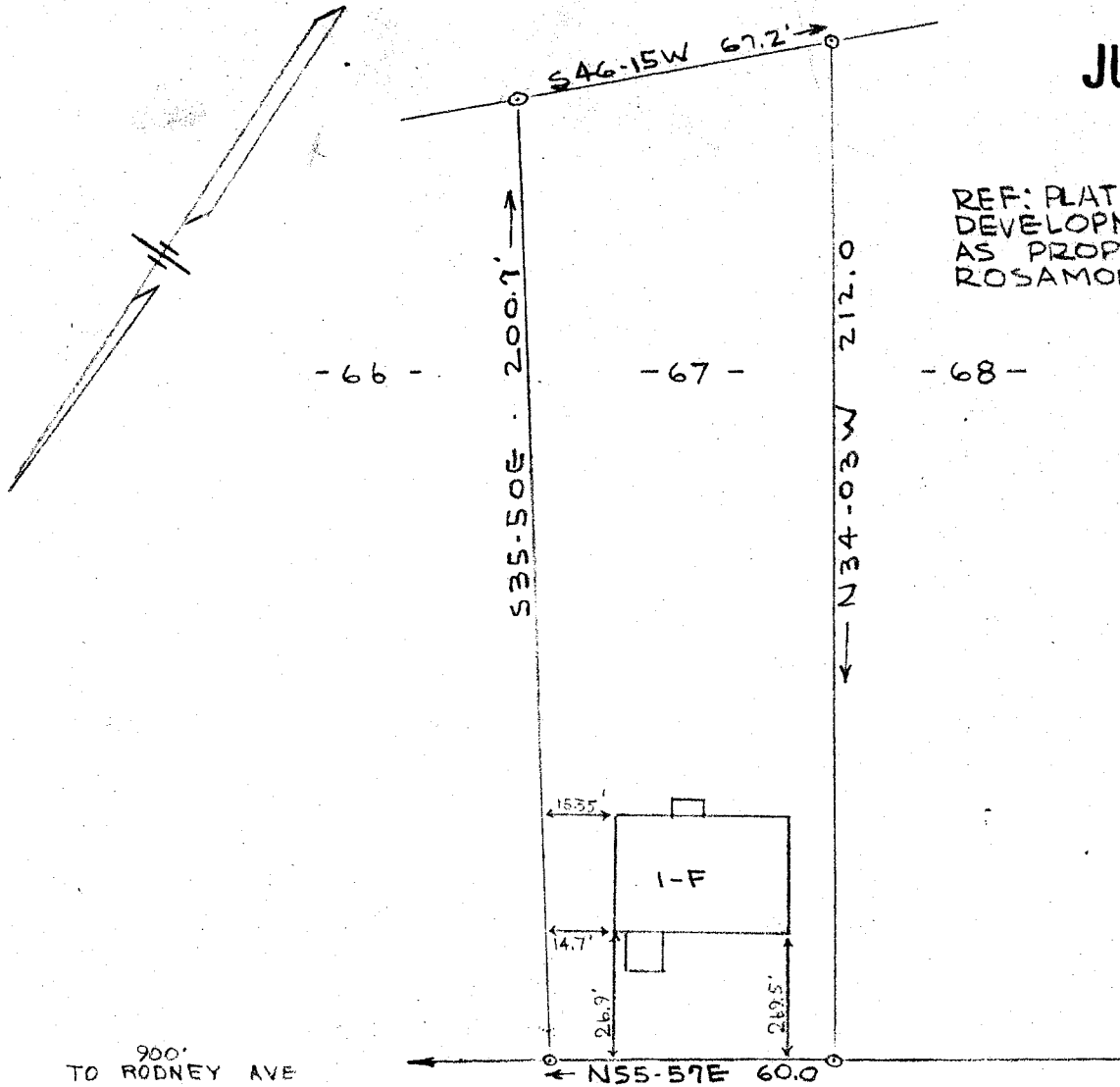

- 66 -

- 67 -

- 68 -

JUN 7 2 05 PM 1950
OLLIE FARNSWORTH
R.M.C.

900'
TO RODNEY AVE

EAST DECATUR STREET 50

PROPERTY OF
CLAUDELL HANSON
NEAR GREENVILLE, S.C.
SCALE 1" = 40 FT 3 FEB. 1950

This is to certify that on the 3rd day of February, 1950, I surveyed lot 67, plat of Sans Souci Development Co., filed in Plat Book H at page 186 as property of J. P. Rosamond; and that the property lines, walls and buildings are as shown hereon; that the buildings located on said property do not encroach or project on adjacent streets or property; and that no adjacent buildings or walls encroach or project on said premises.

[Signature]
Registered Engineer #808

PIEDMONT ENGINEERING SERVICE
GREENVILLE, S. C.

B34 PS3

#13969 ~~Plat~~ Title 7 date of June 10 50

And Recorded in Vol. 72 Page 170 - 2:05 P.M.

[Signature]
Register Meets Conveyance Greenville County, S. C.